

- 1x 1 BED 1P APARTMENTS
- 10x 1 BED APARTMENTS
- 6x 2 BED APARTMENTS
- COMMUNAL AREAS

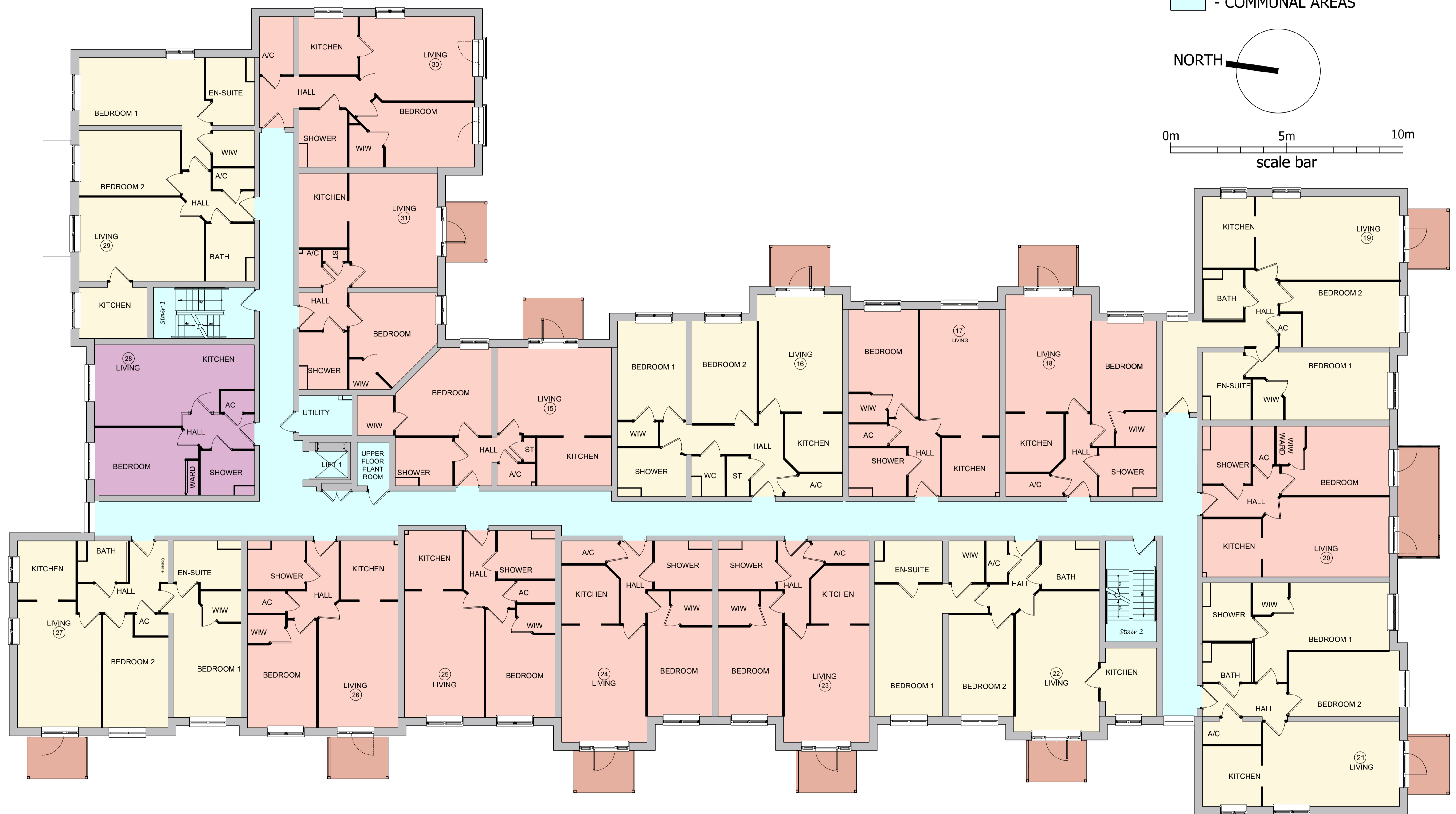
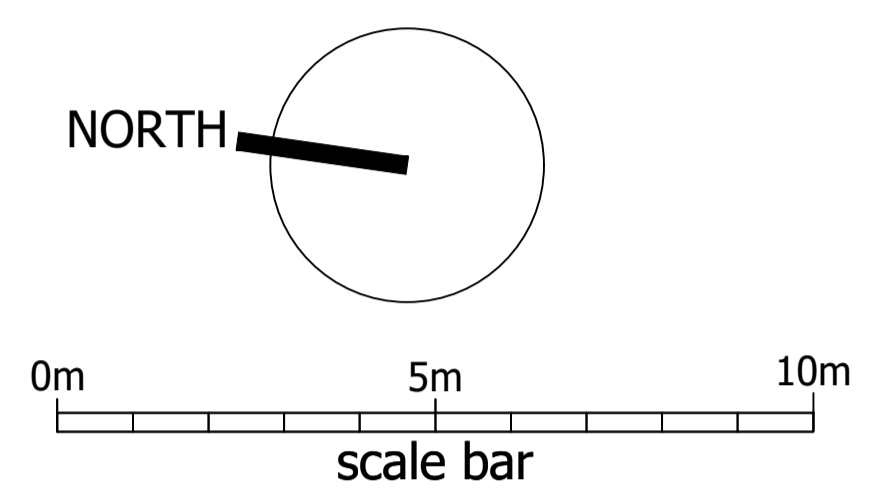

© CHURCHILL LIVING

planning issues
TOWN PLANNING AND ARCHITECTURAL DESIGN

Rob Jackson RIBA
Design Director - South West
Churchill House * Farnside
Ringwood * Hampshire BH24 3SG
Telephone: 011 4251 462372
E-mail: design@planningissues.co.uk

Client

Churchill Living
Your lifestyle • Your choice

Project Title

Retirement Housing
Hanson and Phillips Depot
Bridport
DT6 3NP

Drawing Title

FIRST FLOOR PLAN
PLANNING APPLICATION

Scale 1:100 @ A1 Date Jul 2024

Drawn KR Checked RJ

Drawing No. 10128BP- PA03 A Rev.